Introduction to AI in Climate and Atmospheric Conditions Data

Veer

Roll no. 25SCS1003003599 Sec. Btech CSE36

Made with GAMMA

Veer Gupta

Roll no. 25SCS1003003599

Sec. Btech CSE36

Made with GAMMA

Introduction to AI in Climate and Atmospheric Conditions Data

Artificial intelligence is fundamentally transforming climate science. By harnessing machine learning and advanced analytics, researchers can now analyze and predict complex atmospheric systems at unprecedented scales and resolutions—capabilities that were impossible just a decade ago.

- ## Enhanced Data Analysis

  ML models fill critical gaps in observational data and improve climate simulations with greater accuracy.

- ## Predictive Power

  Georgia Tech research demonstrates ML can simulate ocean currents, melting glaciers, and weather patterns more effectively than traditional methods.

- ## Real-World Impact

  AI-driven climate models support crucial decisions on disaster preparedness, energy management, and environmental policy worldwide.

Made with GAMMA

Intelligent Agents and Problem Solving in Climate Data

Intelligent agents represent a breakthrough in autonomous climate analysis. These sophisticated systems work continuously to process vast datasets, identify emerging patterns, and generate actionable forecasts—all with minimal human intervention.

How They Work

- Integrate data from satellites, sensors, and weather stations
- Detect complex atmospheric patterns in real-time
- Generate adaptive responses to dynamic conditions

Real-World Example

Aardvark Weather demonstrates the power of end-to-end ML systems. This platform replaces traditional numerical weather prediction pipelines, delivering faster, highly accurate global and local forecasts while consuming significantly less computational resources.

Intelligent agents excel at solving complex problems like predicting extreme events—wildfires, hurricanes, and severe storms—enabling faster, more effective emergency responses.

Knowledge Representation and Inference in Climate and Atmospheric Data

Modern AI systems represent climate knowledge by encoding physical laws, spatial-temporal relationships, and probabilistic dependencies. This hybrid approach combines the rigor of physics-based models with the power of data-driven learning.

Foundation Models

Microsoft's Aurora learns from millions of hours of diverse weather data to infer atmospheric states and forecast extreme events with remarkable accuracy, capturing complex patterns humans might miss.

Inference Engines

These systems combine observed data with learned representations to predict future climate scenarios, quantify uncertainties, and improve forecast reliability across multiple timescales.

Enhanced Reliability

Bridging physics-based modeling with data-driven insights delivers enhanced interpretability, enabling scientists to understand and trust AI predictions for critical decision-making.

Made with GAMMA

Introduction to Machine Learning in Climate and Atmospheric Data

Machine learning, particularly deep learning, is accelerating climate modeling exponentially. These techniques approximate complex physical processes that traditional computational methods struggle to handle, while dramatically reducing computational cost and time.

Faster Modeling

ML enables high-resolution climate simulations over extended timescales, breaking previous computational barriers.

Improved Parameterization

ML enhances how climate models represent physical processes, increasing accuracy and reducing uncertainty in predictions.

Advanced Forecasting

Probabilistic models like GenCast outperform classical methods in both skill and speed for weather prediction.

Global Benefits

ML forecasts of phenomena like El Niño and extreme weather support worldwide adaptation and mitigation strategies.

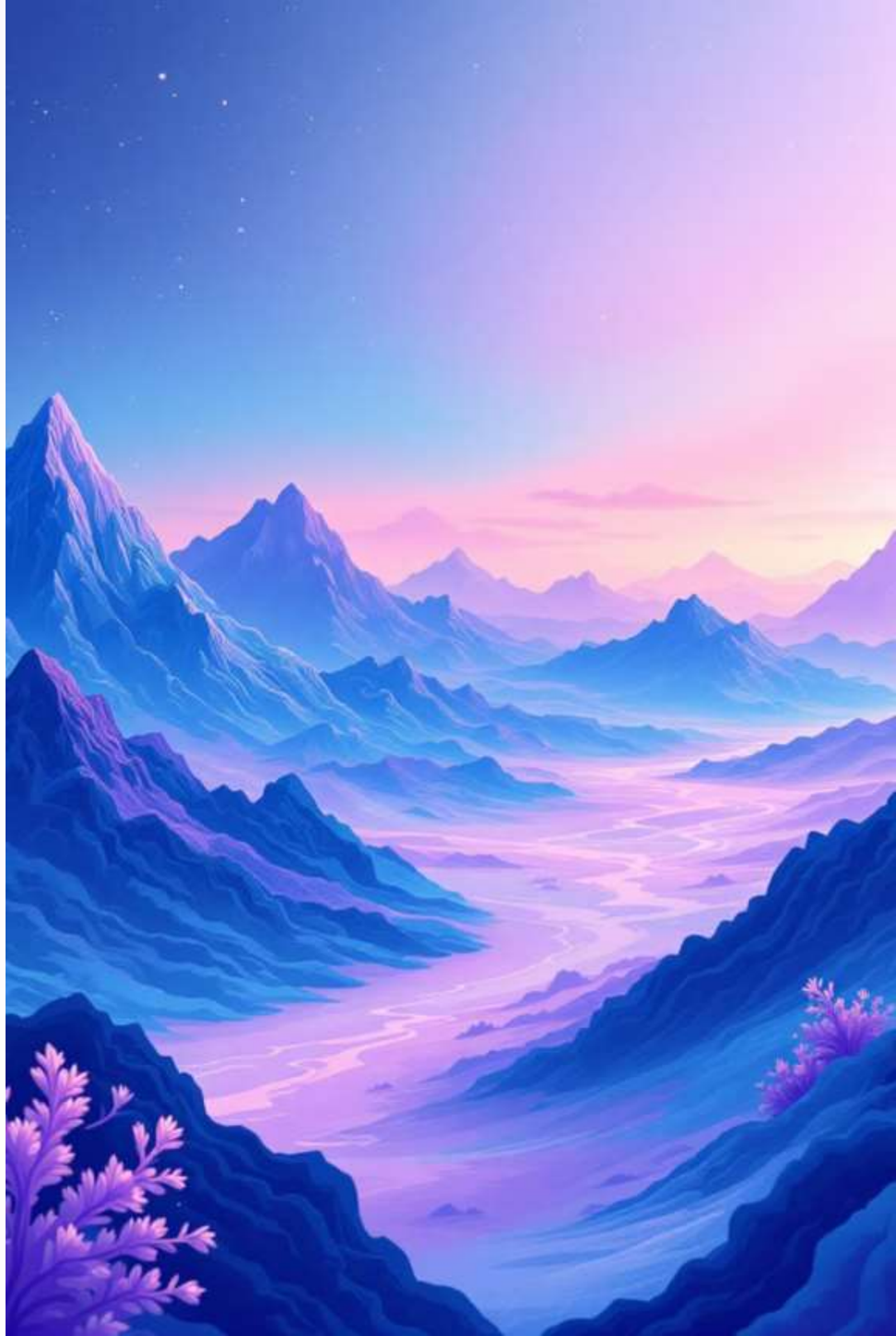

Deep Learning Architectures for Climate Modeling

Deep learning has revolutionized how climate scientists process and interpret complex atmospheric and oceanic data. Specific neural network architectures are tailored to handle the unique characteristics of climate datasets, leading to significant advancements in forecasting and understanding.

Convolutional Neural Networks (CNNs)

Excel at spatial pattern recognition, crucial for analyzing satellite imagery, atmospheric fronts, and gridded climate model outputs.

Recurrent Neural Networks (RNNs)

Ideal for sequential data, modeling temporal dependencies in weather time series, ocean currents, and long-term climate trends.

Generative Adversarial Networks (GANs)

Used for generating high-resolution climate data, downscaling coarse models, and creating realistic synthetic scenarios for rare events.

Shaping a Resilient Future with AI

Artificial intelligence is fundamentally reshaping climate and atmospheric science, empowering us with tools to navigate environmental complexities and forge a more sustainable path forward.

Unlocking Deeper Understanding

AI models reveal intricate connections and drivers within Earth's systems, providing scientists with unprecedented analytical depth to comprehend climate phenomena.

Empowering Proactive Action

With enhanced predictive accuracy for weather and long-term climate trends, AI enables proactive decision-making in disaster preparedness, resource management, and policy formulation.

Accelerating Global Sustainability

From optimizing renewable energy grids to developing adaptive strategies for vulnerable communities, AI is a critical enabler in the global effort to mitigate and adapt to climate change.

Made with GAMMA